

Carbon Fiber & MR Bellyboards

TECHNICAL DATA SHEET

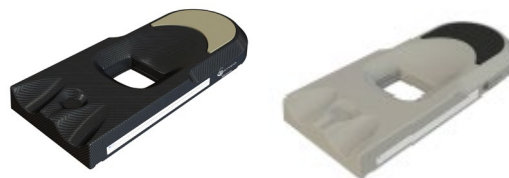

PRODUCT NAME & NUMBERS	125012 Carbon Fiber Bellyboard 126000 MR Bellyboard
GENERAL DESCRIPTION	Bellyboards assist in reducing the irradiated small bowel volume of patients undergoing treatment in the pelvic region.
INDICATIONS FOR USE	125012 Carbon Fiber Bellyboard: Positioning of the lower abdomen of a patient during radiotherapy and diagnostics. 126000 MR Bellyboard: Used to aid in the support and positioning of patients during MR, radiological, and other procedures.
CONTRAINDICATIONS	None
MR STATUS	126000 MR Bellyboard: MR Safe
INTEGRATION	125012 Carbon Fiber Bellyboard: 2-Pin Lok-Bar™ indexable 126000 MR Bellyboard: 2-Pin or 3-Pin Lok-Bar indexable
FDA CLEARANCE	Yes
CE MARKED (EU DOC)	Yes
OTHER COUNTRY REGISTRATIONS	Available upon request
COUNTRY OF MANUFACTURE	USA

TECHNICAL DETAILS

COMPONENT	125012 Carbon Fiber Bellyboard	
PRIMARY MATERIALS	Carbon Fiber Composite, Phenolic, EV50	
WEIGHT (APPROX)	4.58 kg / 10.1 lbs	
MAX PATIENT WEIGHT	182 kg / 400 lbs	
DIMENSIONS (MM)	1180 L x 500 W x 117 H	
DOSIMETRIC PROPERTIES	ATTENUATION 6 MV PHOTONS 10 X 10 FIELD SIZE (CM²)	2.51%
	Performance Specifications are for reference only, values may vary based on setup and equipment.	

TECHNICAL DRAWING

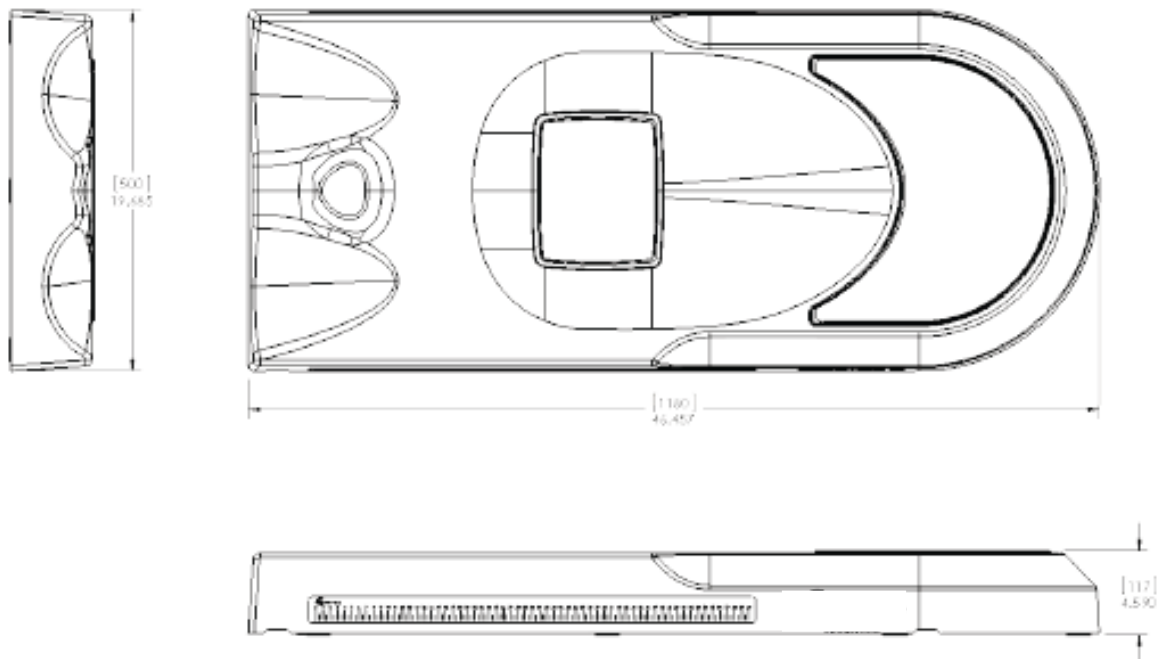

TECHNICAL DETAILS

COMPONENT	126000 MR Bellyboard	
PRIMARY MATERIALS	Fiberglass, Phenolic, EV50	
WEIGHT (APPROX)	5.22 kg / 11.5 lbs	
MAX PATIENT WEIGHT	150 kg / 330 lbs	
DIMENSIONS (MM)	1180 L x 500 W x 114 H	
DOSIMETRIC PROPERTIES	ATTENUATION 6 MV PHOTONS 10 X 10 FIELD SIZE (CM²)	2.6%
	Performance Specifications are for reference only, values may vary based on setup and equipment.	

TECHNICAL DRAWING

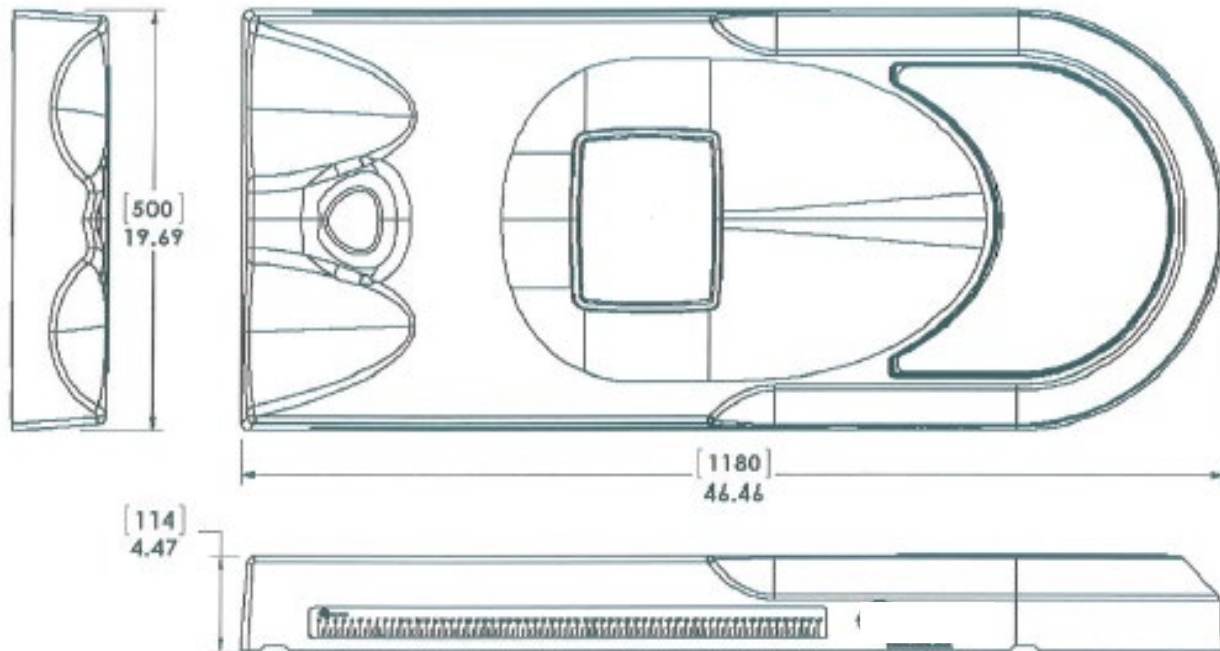

PACKAGING

UNIT PACK	Each
UNITS / BOX	One device - may have several component parts in box
SHELF LIFE	n/a
WARRANTY	See website for Product Warranty Statement
STERILIZATION	Non-Sterile
LAUNCH DATE	125012 (2006) 126000 (2012)

ACCESSORIES

SYSTEM CUSTOMIZATION	125012 Recommended for use with Prone Thorax Support (301076) 126000 Recommended for use with Prone Thorax Support (301102)
-----------------------------	--